



29, Foresters Crescent, Bexleyheath DA7 4JW  
Offers Over £310,000



Chain free, two double bedroom first floor maisonette, located within a quiet close, just a short walk from Bexleyheath town centre giving convenient access to Broadway Shopping Centre, selection of popular schools, Bexleyheath and Barnehurst stations and all other transport links including 'superloop' bus service to Abbey Wood Elizabeth line. This spacious property comprises of entrance hall, landing, two double bedrooms, bathroom and a generous lounge opening into a modern kitchen. Externally there is a garage en bloc and private rear garden. Benefits to note include double glazing and gas central heating. Viewing is recommended.

Local Authority: {prop\_LA\_county}  
 Council Tax Band: {council\_tax\_band}



**01322 553322**

60-62 High Street, Bexley, Kent, DA5 1AH

bexley@parkestates.co.uk  
 www.parkestates.co.uk

**Foresters Crescent, DA7**

Approximate Gross Internal Area = 66.7 sq m / 718 sq ft

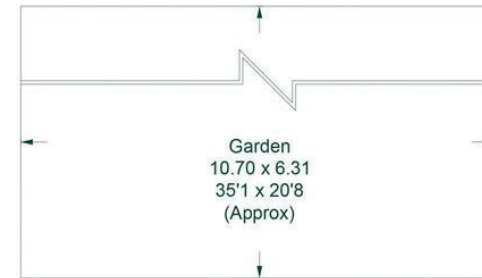

(Not Shown In Actual Location / Orientation)

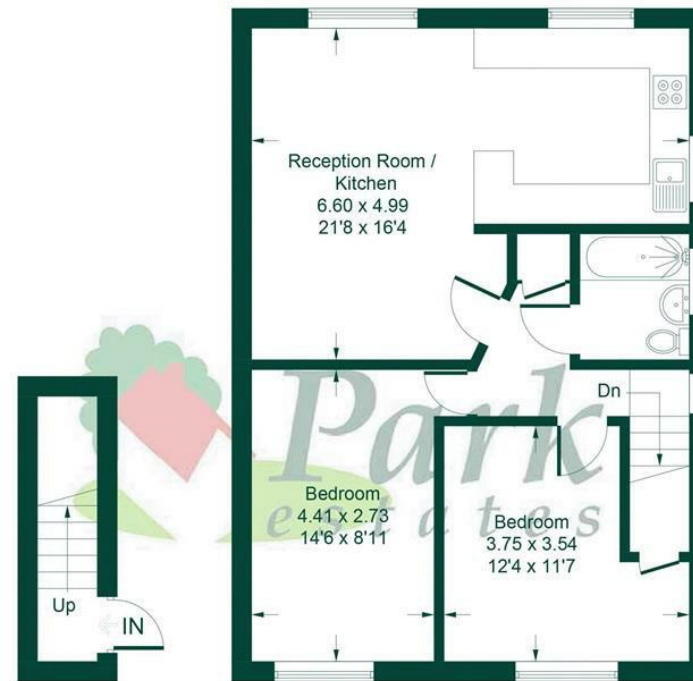

**Ground Floor      First Floor**

This plan is for layout guidance only. Not drawn to scale unless stated. Windows and door openings are approximate. Whilst every care is taken in the preparation of this plan, please check all dimensions, shapes and compass bearings before making any decisions reliant upon them. Produced by Planpix on behalf of Park Estates (ID825465)

Every care has been taken with the preparation of details, but accuracy is in no way guaranteed. These particulars do not constitute a contract and are issued and accepted on the express understanding that all negotiations will be conducted through Park Estates. The seller does not make or give, nor do we or our employees have any authority to give a representation or warranty in relation to the property. Please contact this office before viewing the property. If there is any point which is of particular importance to you, we will be pleased to check the information for you and confirm that the property remains available. This is particularly important if you are contemplating travelling some distance to view the property. We would strongly recommend that all the information that we provide about the property is verified by yourself on inspection and also by your conveyancer, especially where statements have been made by us to the effect that the information provided by us has not been verified.